

PREVIOUS PLAN SANCTIONED IN PPA NO 53 B.A. NO 44, DATED 21-3-94 BY THE EXECUTIVE OFFICER MADHAVARAM MUNICIPALITY.

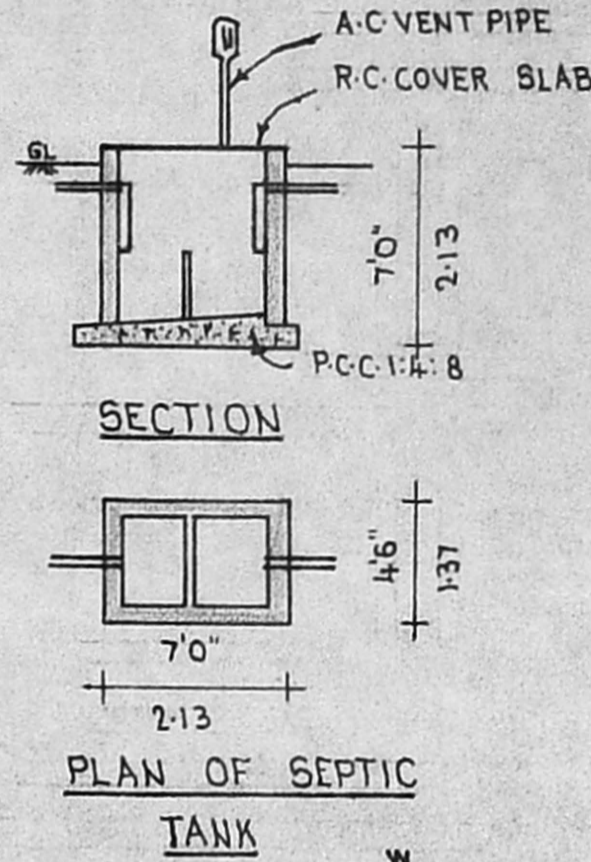
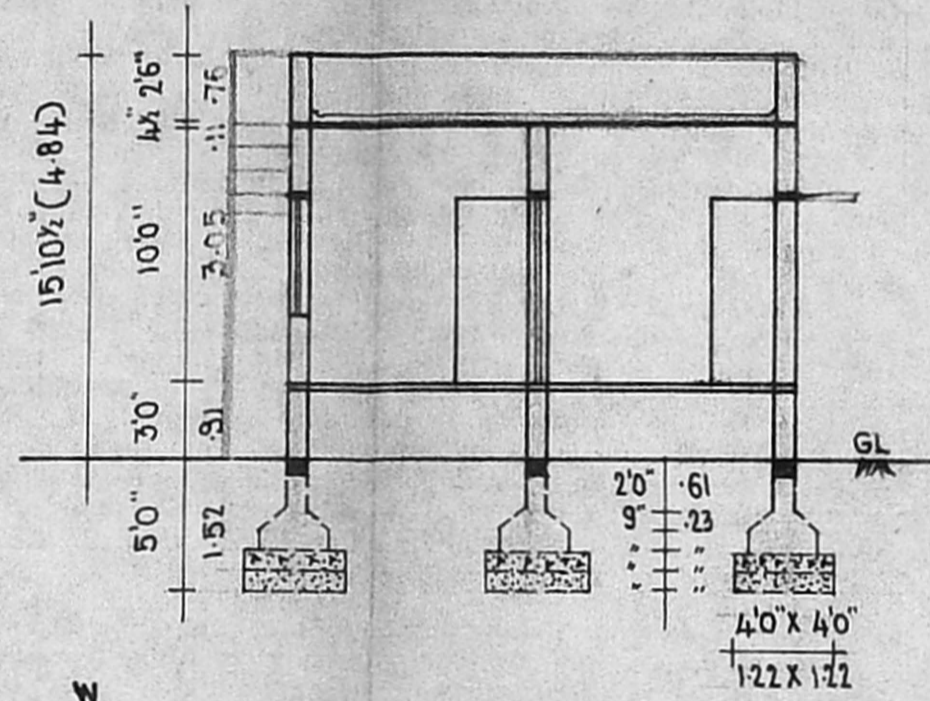
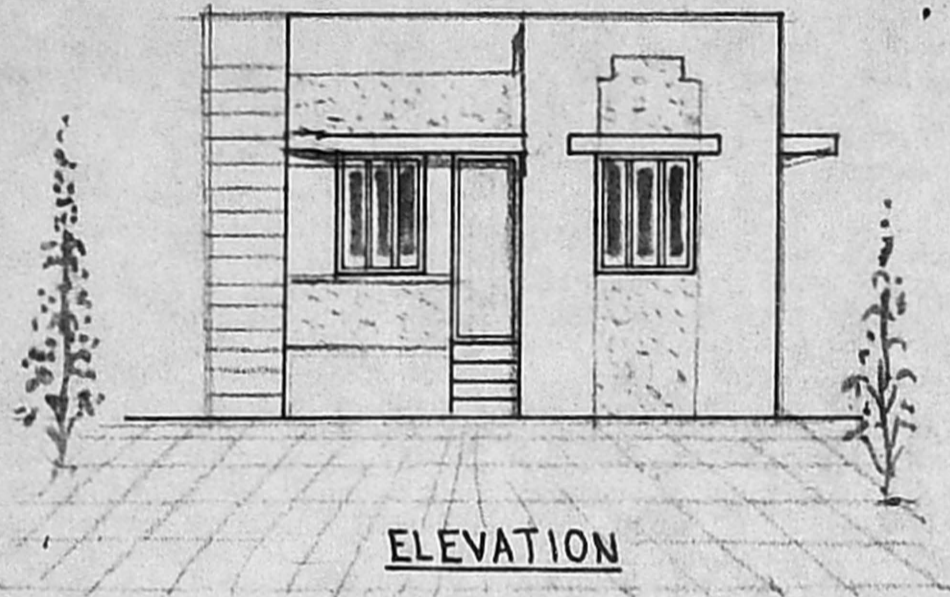

SPECIFICATIONS

FOUNDATION & LEVELLING COURSE ARE IN P.C.C. 1:4:8 MIX. BRICK WORK IN C.M. 1:5 MIX. R.C.C. WORKS ARE IN 1:2:4 MIX. PLASTERING THE WALLS IN C.M. 1:4 MIX. CEILING & FLOOR FINISHING IN C.M. 1:3 MIX.

JOINERIES:

D	DOOR	3'3" x 7'0"	(1.00 x 2.13)
D ₁	DOOR	3'0" x 7'0"	(0.91 x 2.13)
D ₂	DOOR	2'6" x 7'0"	(0.76 x 2.13)
W	WINDOW	6'0" x 4'6"	(1.83 x 1.37)
W ₁	WINDOW	4'6" x 4'6"	(1.37 x 1.37)
W ₂	WINDOW	3'0" x 4'6"	(0.91 x 1.37)
V	VENTILATOR	2'6" x 2'0"	(0.76 x 0.61)

: PROPOSAL : ROADS
 : SITE BOUNDARY
 PLOT AREA : 1200 SQFT 111.48 SQM
 PLINTH AREA : 500 SQFT 55.74 SQM
 PLOT COVERAGE : 50% F.S.I = 0.50

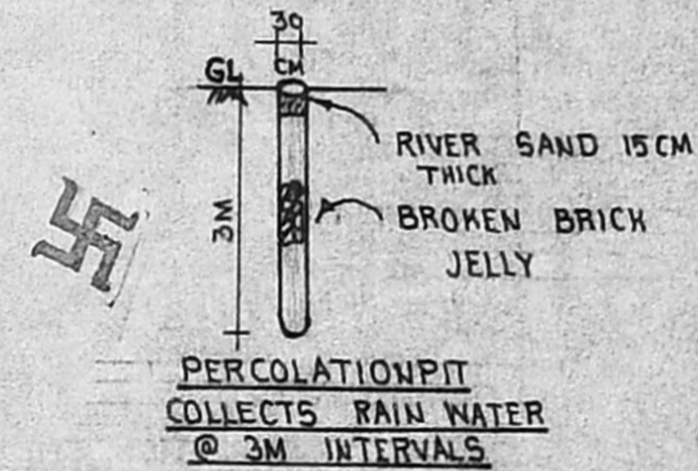

OWNER : A. SRINIVASAN

PLAN FOR PROPOSED CONSTRUCTION OF A RESIDENTIAL BUILDING AT PLOT NO: 25 Pt, SELVAM NAGAR EXTENSION SURVEY NO 1178/3B, MADHAVARAM VILLAGE AND MUNICIPALITY, CHENNAI APPROVED LAYOUT D.T.C.P. NO 127/75 SCALE 1" = 8'0" (1:100)

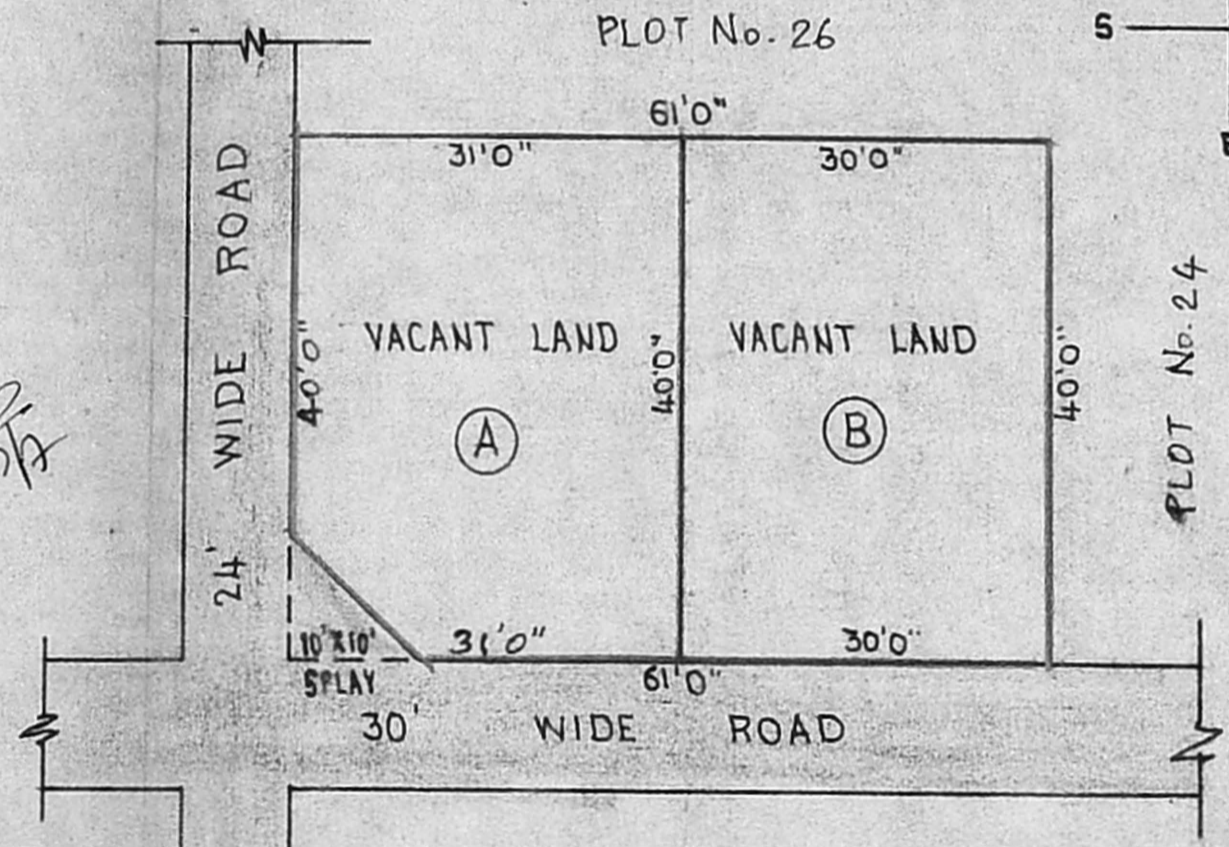
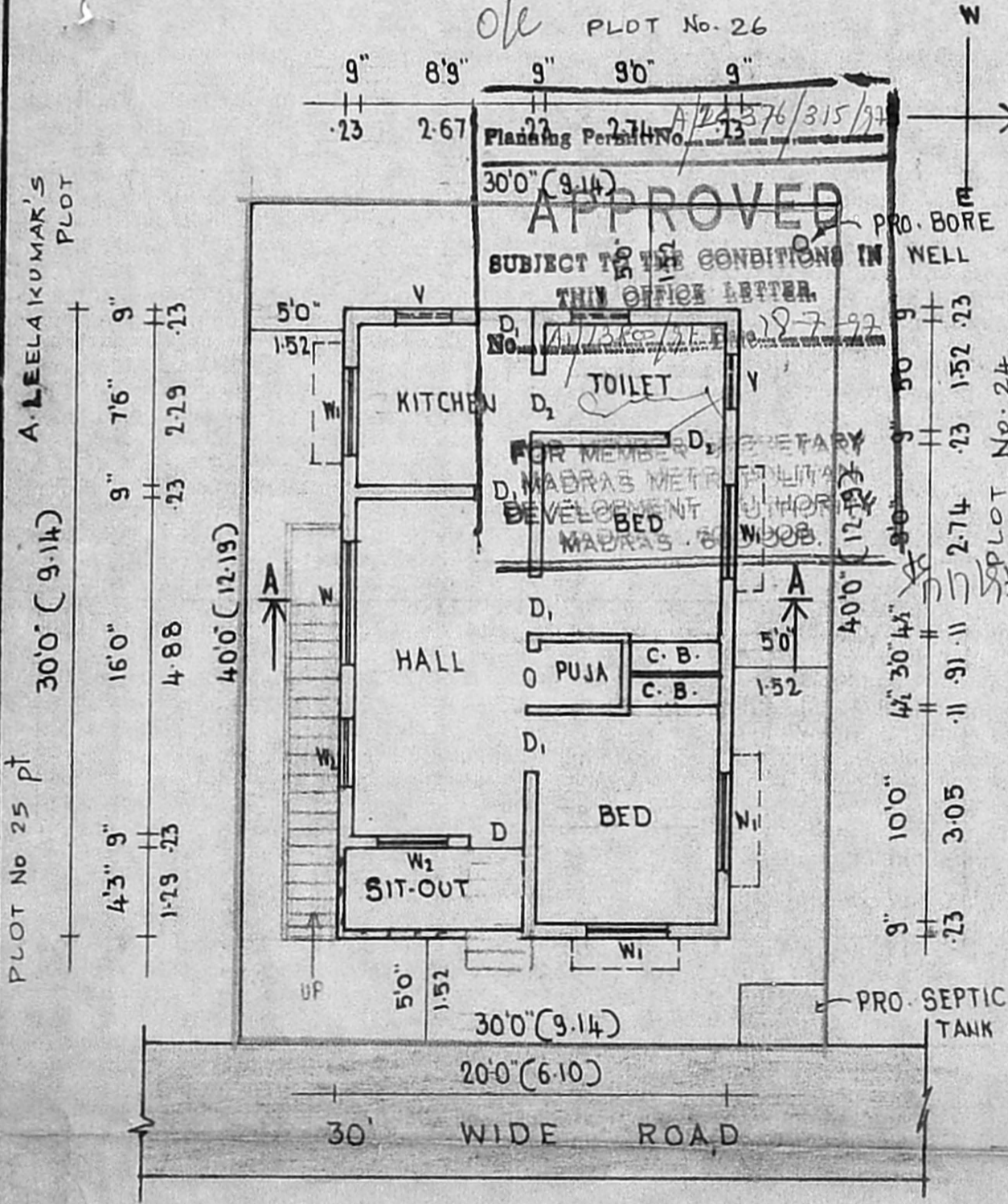
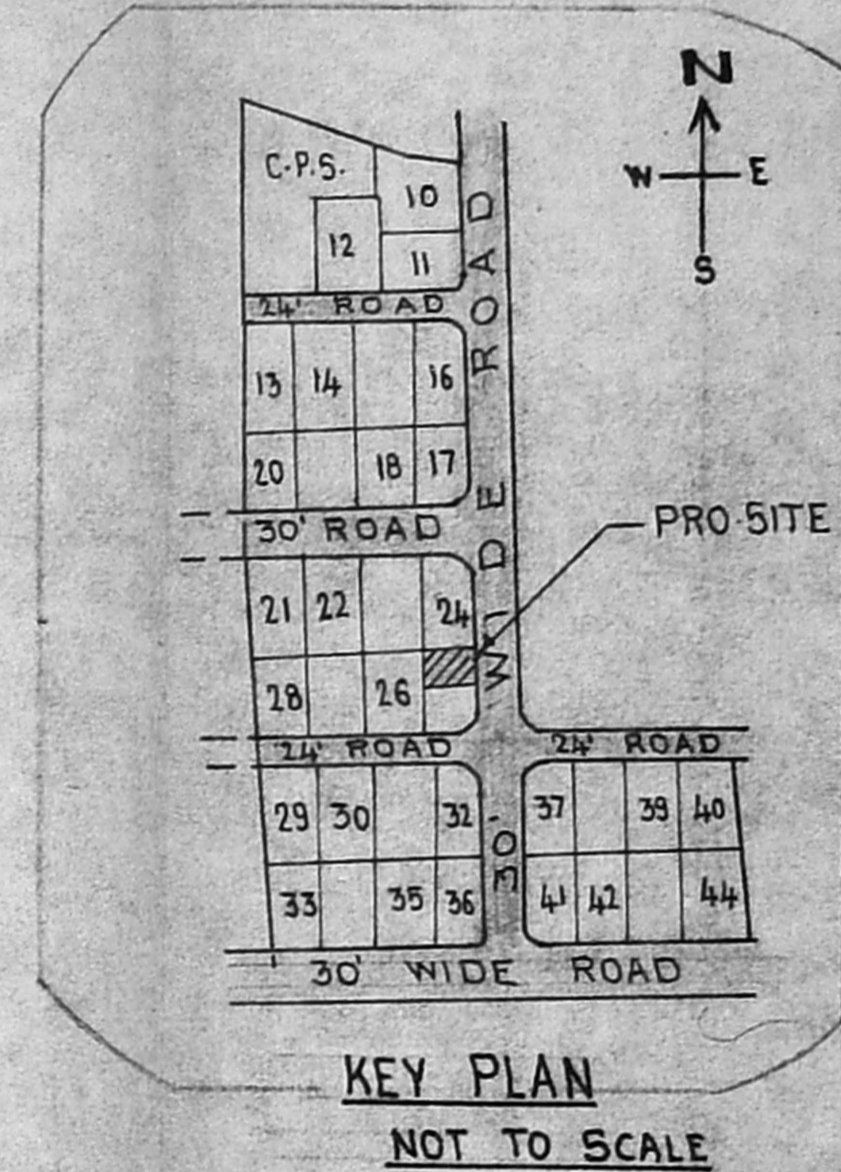

PORTION	OWNER - NAME	PLOT EXTENT SQFT	EXTENT SQM	BUILDING
A	A-LEELA KUMAR	1240	115.20	---
B	A. SRINIVASAN	1200	111.48	---

TOTAL 2440 SQ.FT

V. Balasubramani
V. BALASUBRAMANI, B. Arch., A.I.I.A., M.C.A., ARCHITECT.
 Regd No. 10712 Council of Architecture Licensed Surveyor Class I. R. A. No: 3 CORPORATION OF MADRAS
 No. 3, Paper Mills Road, First Floor, NEAR PERAMBUR CHURCH, MADRAS-600 017

ENGINEER